



# ArcPad 10 Bootcamp™

This 2-day hands-on ArcPad 10 Bootcamp™ is a **must** for new ArcPad users or users migrating to ArcPad 10. It is also great for GIS administrators who manage and support field crews using ArcPad.



*Don't miss this training. Class size limited – register today!*

*A must for new ArcPad users or users who are migrating to ArcPad 10.*

*See the attached training schedule for dates and locations.*

*Cost: \$795.00 per student*

*Need more advanced ArcPad training? Check out our ArcPad Studio 10 Class!*

Immediately become productive with ArcPad 10's core functions with hands-on field and office exercises. Dig into the enhanced ArcGIS Desktop data management tools and enrich your field experience with free ArcGIS Online basemaps and Bing Maps. Learn how to use ArcPad Studio to create custom toolbars, data entry forms, and task lists, tailored to your specific projects and workflows – all with no programming required.



**Now updated for ArcPad 10!**  
ArcPad 8 users will benefit too!



**Trainers Craig Greenwald (top) and Rich Ash have a combined 30+ years of experience in the Mobile GIS and GPS mapping industry.**

## **Your registration cost includes:**

- Access to an ArcGIS workstation for office exercises
- Workbooks with valuable exercises, tips, and reference resources.
- Hands-on field sessions with the latest PDAs, GPS receivers, and laser rangefinders.
- Instructor signed certificate of completion confirming your investment in 2 days of GIS training

Don't miss this opportunity to receive hands-on training with ArcPad 10 by highly experienced ArcPad experts! Review the attached training schedule and complete and send in the registration form today!

# ArcPad 10 Bootcamp™

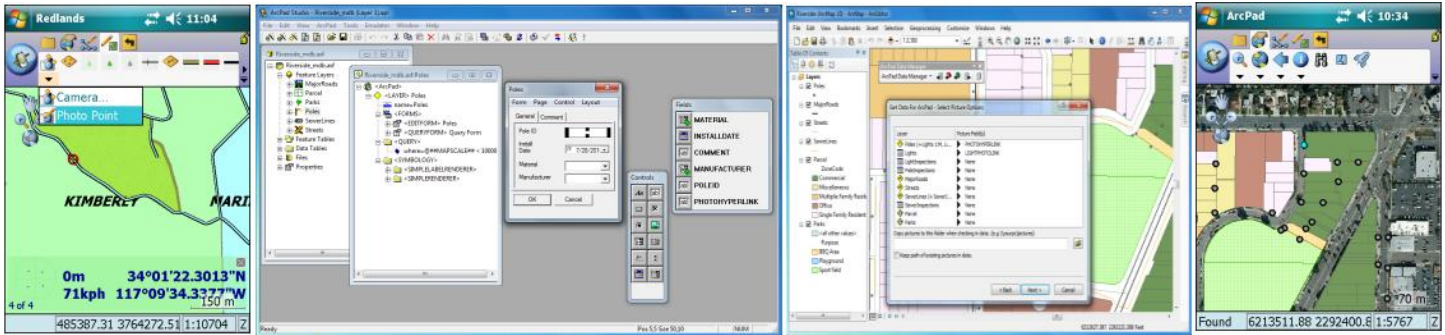

This 2-day workshop teaches you critical ArcPad field GIS data collection and mapping skills regardless of which PDA/GPS system you currently use or plan to use. You will learn the following and more:

- ArcPad 10 fundamentals including core concepts, tools, and functions of ArcPad.
- Configure your base tools and toolbars and arrange them for maximum productivity.
- Start your project quickly, including tapping into readily available background data.
- Configure ArcPad to work with YOUR GPS device.
- Collect GPS and laser offset features in our hands-on data capture field sessions.
- Link photos to your GIS features in the field.
- Learn the basics of data check out and check in workflows using the ArcPad Data Manager extension.
- Step into customization. Create project specific tools and toolbars, data entry and query forms, and task lists using ArcPad Studio.



## Important Notes:

Attendees are encouraged to bring their own devices. GeoMobile Innovations will provide an assortment of PDA/GPS units and laser rangefinders for others to share. PDAs should be preinstalled with ArcPad 10. Please contact GeoMobile Innovations for configuration suggestions or to obtain a current license of ArcPad 10.

## About GeoMobile Innovations Inc. and your lead instructor, Craig Greenwald.

GeoMobile Innovations Inc. is your premier source for Mobile GIS training. We feature the most experienced ArcPad trainer and client resource in the country, Craig Greenwald. Craig has worked in the Mobile GIS arena for over 10 years including 7 years with ESRI on the ArcPad development team, which he continues to support. Craig will teach you much more than just toolbars and button presses; he will teach you creative solutions that will positively impact your Mobile GIS technology return on investment.

### This class will improve your ArcPad skills. Comments from past ArcPad Bootcamp students:

- "Great class! Will take tons of ideas back with me. Thanks!"
- "The hands on exercises helped me put it all together. Will recommend this class to others."



2006 NW Brownly Heights Drive  
Corvallis, OR 97330  
phone 541.754.3488  
fax 661.761.8843

email [sales@geomobileinnovations.com](mailto:sales@geomobileinnovations.com)  
web [www.geomobileinnovations.com](http://www.geomobileinnovations.com)



# ArcPad Studio 10

## With Enterprise Management Tricks & Tips

This 2-day class is a **must** for ArcPad power users and Mobile GIS administrators wanting to maximize the success of their Mobile GIS projects by harnessing the customization capabilities of ArcPad 10.

*Don't miss this training.  
Class size limited – register today!*

*A must for ArcPad power users and Mobile GIS administrators who want to customize ArcPad 10 using ArcPad Studio*

*See the attached training schedule for dates and locations.*

*Cost: \$895.00 per student*

*Want more field training? Check out our ArcPad Bootcamp!*

Day 1 introduces the fundamentals of ArcPad office to field round trip workflows using the ArcPad Data Manager extension for ArcGIS. You will learn how to use ArcPad Studio and other tools to create custom toolbars, data entry forms, and task lists, tailored to your specific projects and workflows.

Day 2 is focused on customizing ArcPad more extensively using scripting and the ArcPad Object Model. You will create applets and custom tools to automate common tasks, introduce new functionality and validate user input. At the conclusion

of the class, students will have experience building and deploying a complete custom ArcPad application.

### **Your registration cost includes:**

- Access to an ArcGIS / ArcPad Studio workstation for office exercises.
- Workbooks with valuable exercises, tips, and reference resources.
- Instructor signed certificate of completion confirming your investment in 2 days of GIS training

Don't miss this opportunity to receive hands-on training with ArcPad Studio 10 by highly experienced ArcPad experts! Review the attached training schedule and complete and send in the registration form today!



**Now updated for ArcPad 10!**  
ArcPad 8 users will benefit too!



**Trainers Craig Greenwald (top) and Rich Ash have a combined 30 years of experience in the Mobile GIS and GPS mapping industry.**

# ArcPad Studio 10 with Enterprise Management Tricks & Tips

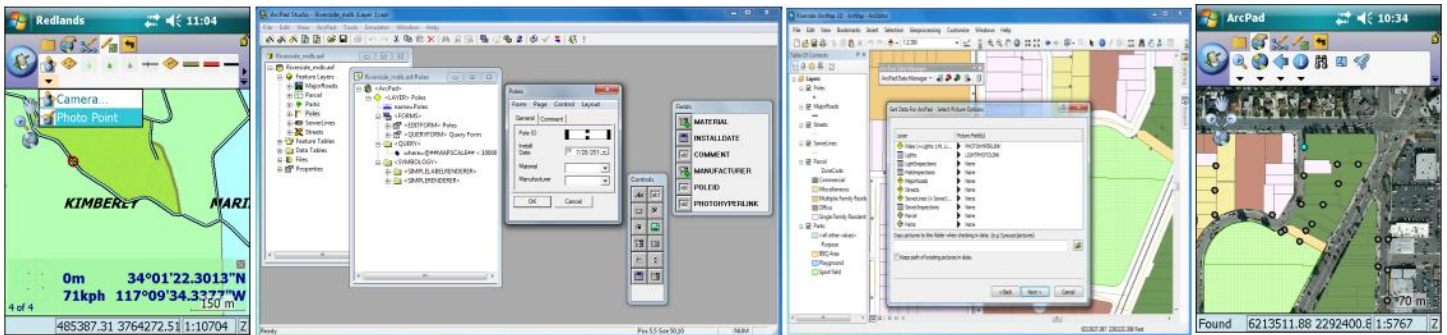

## Day 1: Introduction to ArcPad 10 workflows and ArcPad Studio

- ArcPad 10 workflows and files.
- Configuring ArcPad's base tools and toolbars and arranging them for maximum productivity.
- Configuring and deploying preferences.
- Data check out and check in workflows using the ArcPad Data Manager extension.
- Introduction to ArcPad Studio 10.
- Using ArcPad Studio in 'Expert Mode' and troubleshooting AXF files.
- Creating data entry and query forms using ArcPad Studio 10.
- Applying "templates" to efficiently re-use custom forms and scripts.

## Day 2: Advanced Customization and Scripting with ArcPad Studio

- Introduction to scripting with the ArcPad Object Model.
- Creating Applets and custom tools in ArcPad Studio.
- Automatically populating forms and tables with scripts.
- Authenticating users with login forms and validating user input.
- Enhancing forms and tools with scripts using ArcPad Studio and the ArcPad Object Model.
- Class project – putting it all together to develop and deploy a custom ArcPad 10 application.

### Important Notes:

Attendees are encouraged to bring their own devices. GeoMobile Innovations will provide an assortment of PDA/GPS units and laser rangefinders for others to share. PDAs should be preinstalled with ArcPad 10. Please contact GeoMobile Innovations for configuration suggestions or to obtain a current license of ArcPad 10.

### About GeoMobile Innovations Inc. and your lead instructor, Craig Greenwald.

GeoMobile Innovations Inc. is your premier source for Mobile GIS training. We feature the most experienced ArcPad trainer and client resource in the country, Craig Greenwald. Craig has worked in the Mobile GIS arena for over 10 years including 7 years with ESRI on the ArcPad development team, which he continues to support. Craig will teach you much more than just toolbars and button presses; he will teach you creative solutions that will positively impact your Mobile GIS technology return on investment.

### This class will improve your ArcPad skills.

#### Comments from past GeoMobile ArcPad Studio students:

- "The course was great! I felt like I had a good understanding of customizing ArcPad before the course but gained a massive amount of new knowledge."
- "Craig is brilliant. On the fly demos are great!"



2006 NW Brownly Heights Drive  
Corvallis, OR 97330  
phone 541.754.3488  
fax 661.761.8843

email [sales@geomobileinnovations.com](mailto:sales@geomobileinnovations.com)  
web [www.geomobileinnovations.com](http://www.geomobileinnovations.com)



# ArcPad 10 Bootcamp™ and ArcPad Studio 10

## 2012 - GeoMobile Innovations Mobile GIS Training Agenda

Thank you for interest in GeoMobile Innovations ArcPad Mobile GIS training!

To find the training best for you, refer to the date, class title, and location. Be sure to put the correct Training ID# of the training you will attend on the attached registration form.

Date	Class Title	Location	Cost	Training ID#
February 6-7, 2012	ArcPad Studio 10	Portland, OR – Portland Metro	\$895.00	PM020612S
February 14, 2012	One Day ArcPad Bootcamp @ AKSMC	Alaska Survey Mapping Conference. Special pre-conference training. See AKSMC website for details.		<a href="http://www.aksmc.org/">http://www.aksmc.org/</a>
Feb. 29 - Mar.1 2012	ArcPad Studio 10	Denver, CO (Centennial) – Hosted by CompassTools	\$895.00	CT022912S
March 19-20, 2012	ArcPad 10 Bootcamp	Anchorage, AK – Atwood Building	\$795.00	AN031912B
March 21-22, 2012	ArcPad Studio 10	Anchorage, AK – Atwood Building	\$895.00	AN032112S
COMBO DEAL	Sign up for both classes (4 consecutive days of training) above for a special combined rate. Use the ID# provided in this row.		\$1590.00	AN031912COMBO
April 16-17, 2012	ArcPad 10 Bootcamp	Seattle, WA – King County GIS Center	\$795.00	KC041612B
May 14-15, 2012	ArcPad 10 Bootcamp	Portland, OR – Portland Metro	\$795.00	PM051412B
Special FALL Training!		Oregon State University/Corvallis OR		Contact GeoMobile

### Training Locations:

- Anchorage – Alaska DNR Atwood Building is located at 550 W. 7<sup>th</sup> Av., Anchorage, AK
- Denver – Compass Tools is located at 12353 E. Easter Av, Ste 200, Centennial, CO
- Portland – Portland Metro Region Center Training Facility is located at 600 NE Grand Avenue, Portland, OR
  - for directions: <http://www.oregonmetro.gov/index.cfm/go/by.web/id=3315>
- Seattle - King County GIS Training Center is located at 201 South Jackson St, Suite 706, Seattle, WA
  - for directions: <http://www.kingcounty.gov/operations/GIS/About/Location.aspx>

### On-site client training also available!

If your organization or group would like to schedule a private class at your location, please contact us for rates and schedule availability.

### ArcPad and Mobile GIS/GPS Professional Services

We also offer remote or on-site special ArcPad, ArcGIS Mobile, Terrasync, Solo and other Mobile GIS/GPS professional services including: workflow consulting, custom software development, and specific subject matter training. Some of these services can be provided via web-based meeting as well. Contact GeoMobile Innovations by email or phone (see below) to discuss your project needs.

---

If you have questions about the training, training agenda or completing the registration form, we are here to help. Contact us at 541-754-3488 or [training@geomobileinnovations.com](mailto:training@geomobileinnovations.com)



# ArcPad 10 Bootcamp™ and ArcPad Studio 10 2012 Registration Form

Review the training class type, location and date on the training schedule then complete this registration. Please complete one registration for each participant.

Student Name: \_\_\_\_\_

Organization Name and Your Title: \_\_\_\_\_

Mailing Address: \_\_\_\_\_

City, State and Zip: \_\_\_\_\_

Telephone Number: \_\_\_\_\_ Email address: \_\_\_\_\_

**I will be attending:**

Only the 2-day ArcPad 10 Bootcamp™ class – \$795.00

Only the 2-day ArcPad Studio 10 with Enterprise Management Tricks and Tips™ class – \$895.00

Both the 2-day ArcPad 10 Bootcamp™ class PLUS 2-day ArcPad Studio 10 with Enterprise Management Tricks & Tips class – Special price of \$1590.00 for both (\$100 off!).

The ID # listed on the training schedule for the class(es) I will be attending is: \_\_\_\_\_

**NOTE: Be sure to list the correct ID#. If you are signing up for both classes, your class ID will include “COMBO”.**

Attendees are encouraged to bring their own devices. GeoMobile Innovations will provide an assortment of PDA/GPS units for others to share. Please contact us for configuration suggestions.

I will bring a \_\_\_\_\_ (brand and model of PDA/GPS).

I \_\_\_\_\_ Do \_\_\_\_\_ Do not have ArcPad 10.0 installed.

**Credit card payments or authorized government purchase orders are accepted.**

Credit card info (MasterCard or VISA)

Card # \_\_\_\_\_ Exp Date \_\_\_\_\_ Security Code on back \_\_\_\_\_

Cardholder Name \_\_\_\_\_

Street Address \_\_\_\_\_ Zip Code \_\_\_\_\_

U.S. Govt. Purchase Order (PO) # \_\_\_\_\_ (attach signed copy of PO)

GeoMobile Innovations Inc (GeoMobile) processes registrations on a first-come, first-served basis. Class size is limited to preserve the quality of training. It is highly recommended that you submit your registration and payment at least 1 month before your class begins. Attendee’s signature below confirms your registration and payment information. Credit cards will be processed upon receipt to reserve seat. Cancellations made prior to 2 weeks before class begins will be refunded less a \$100.00 cancellation fee – after this date, full tuition will be charged. You may transfer your seat to another individual who has not already registered for the class.

GeoMobile reserves the right to cancel the course(s) and refund your registration fee in full due to not meeting minimum class size or other unforeseen circumstances that require us to do so. Transportation to the site, lodging, and meals (including lunch) are the registrant’s responsibility. GeoMobile assumes no responsibility for travel arrangement expenses resulting from course scheduling changes or cancellations. Please contact us for class status prior to making any non-refundable plans. Bootcamp exercises require walking/activity in the outdoors (rain or shine). Please dress appropriately for the weather.

\_\_\_\_\_

Attendee Name

\_\_\_\_\_

Signature

\_\_\_\_/\_\_\_\_/\_\_\_\_

Date

**PLEASE FAX THIS REGISTRATION FORM TO: 661-761-8843**

**QUESTIONS: Contact us at 541-754-3488 or [training@geomobileinnovations.com](mailto:training@geomobileinnovations.com)**