



ArcPad 10 Bootcamp™

This 2-day hands-on ArcPad 10 Bootcamp™ is a **must** for new ArcPad users or users migrating to ArcPad 10. It is also great for GIS administrators who manage and support field crews using ArcPad.



Announcing – ArcPad Bootcamp session in Corvallis, Oregon on beautiful OSU campus - September 15th and 16th, 2011!

*Please sign up early. **Class size limited – register today!***

A must for new ArcPad users or users who are migrating to ArcPad 10.

Cost: \$795.00 per student.

***OSU Students:** please contact GeoMobile for special student rate – limited to 4 students!*

Immediately become productive with ArcPad 10's core functions with hands-on field and office exercises. Dig into the enhanced ArcGIS Desktop data management tools and enrich your field experience with free ArcGIS Online basemaps and Bing Maps. Learn how to use ArcPad Studio to create custom toolbars, data entry forms, and task lists, tailored to your specific projects and workflows – all with no programming required.



Now updated for ArcPad 10!
ArcPad 8 users will benefit too!



Trainers Craig Greenwald (top) and Rich Ash have a combined 30+ years of experience in the Mobile GIS and GPS mapping industry.

Your registration cost includes:

- Access to an ArcGIS workstation for office exercises
- Workbooks with valuable exercises, tips, and reference resources.
- Hands-on field sessions with the latest PDAs, GPS receivers, and laser rangefinders.
- Instructor signed certificate of completion confirming your investment in 2 days of GIS training

Don't miss this opportunity to receive hands-on training with ArcPad 10 by highly experienced ArcPad experts! Review the attached training schedule and complete and send in the registration form today!

ArcPad 10 Bootcamp™

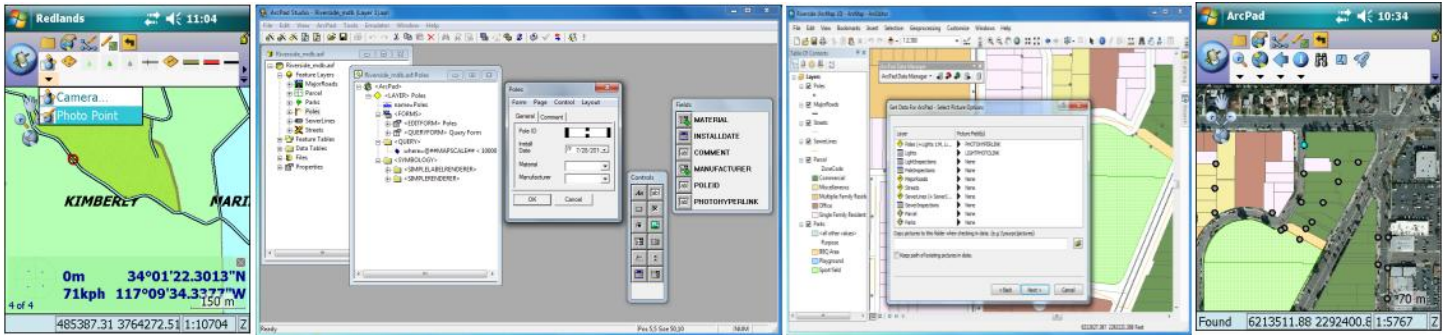

This 2-day workshop teaches you critical ArcPad field GIS data collection and mapping skills regardless of which PDA/GPS system you currently use or plan to use. You will learn the following and more:

- ArcPad 10 fundamentals including core concepts, tools, and functions of ArcPad.
- Configure your base tools and toolbars and arrange them for maximum productivity.
- Start your project quickly, including tapping into readily available background data.
- Configure ArcPad to work with YOUR GPS device.
- Collect GPS and laser offset features in our hands-on data capture field sessions.
- Link photos to your GIS features in the field.
- Learn the basics of data check out and check in workflows using the ArcPad Data Manager extension.
- Step into customization. Create project specific tools and toolbars, data entry and query forms, and task lists using ArcPad Studio.



Important Notes:

Attendees are encouraged to bring their own devices. GeoMobile Innovations will provide an assortment of PDA/GPS units and laser rangefinders for others to share. PDAs should be preinstalled with ArcPad 10. Please contact GeoMobile Innovations for configuration suggestions or to obtain a current license of ArcPad 10.

About GeoMobile Innovations Inc. and your lead instructor, Craig Greenwald.

GeoMobile Innovations Inc. is your premier source for Mobile GIS training. We feature the most experienced ArcPad trainer and client resource in the country, Craig Greenwald. Craig has worked in the Mobile GIS arena for over 10 years including 7 years with ESRI on the ArcPad development team, which he continues to support. Craig will teach you much more than just toolbars and button presses; he will teach you creative solutions that will positively impact your Mobile GIS technology return on investment.

This class will improve your ArcPad skills. Comments from past ArcPad Bootcamp students:

- "Great class! Will take tons of ideas back with me. Thanks!"
- "The hands on exercises helped me put it all together. Will recommend this class to others."



2006 NW Brownly Heights Drive
Corvallis, OR 97330
phone 541.754.3488
fax 661.761.8843

email sales@geomobileinnovations.com
web www.geomobileinnovations.com

GeoMobile ArcPad 10 Bootcamp™

Special Corvallis, Oregon (OSU Campus) session - Registration Form

- **When: September 15th and 16th (Thursday and Friday)**

- **Where: Oregon State University, Wilkinson Hall (Corner of Orchard and 26th Streets); Corvallis, OR (<http://oregonstate.edu/campusmap/> - Search for "Wilkinson")**

Please complete one registration for each participant. We seek registration forms as early as possible for class planning to minimize chance of cancellations. **Please be sure to send your registration by September 7, 2011 . Space is limited!**

Student Name: _____

Organization Name and Your Title: _____

Mailing Address: _____

City, State and Zip: _____

Telephone Number: _____ Email address: _____

I will be attending:

The 2-day ArcPad 10 Bootcamp™ class – \$795.00 - September 15/16th, 2011 (8:30 AM – 4PM)

SPECIAL OSU Student Rate. A discounted OSU student rate of \$295.00 is available to the first 4 OSU students that register. Students must be full-time status (2011/2012) and contact GeoMobile by phone for approval prior to submittal. APPROVAL CODE _____.

Use of PC workstations with ArcGIS and ArcPad 10 are provided at the site. Attendees should bring their own PDA/GPS devices preloaded with ArcPad 10. Students that need access to a PDA should make arrangements with GeoMobile in advance.

I will bring a _____ (brand and model of PDA/GPS).

I _____ Do _____ Do not have ArcPad 10.0 installed.

Credit card payments or authorized US government purchase order/payments are accepted.

Charge \$ _____ (please confirm the amount you are charging to your credit card)

Credit card info (MasterCard or VISA)

Card # _____ Exp Date _____ Security Code on back _____

Cardholder Name _____

Street Address _____ Zip Code _____

This class seeks a minimum of 8 **registered/paid** students to go forward. GeoMobile Innovations Inc (GeoMobile) will process your registration on a first-come, first-served basis. Class size is limited to preserve the quality of training. **You must submit your registration and payment no later than September 7th, 2011.** Attendee's signature below confirms your registration and payment information. Credit cards will be processed upon receipt to reserve seat. Cancellations made prior to 2 weeks before class begins will be refunded less a \$100.00 cancellation fee – after this date, full tuition will be charged. GeoMobile reserves the right to cancel the course(s) and refund your registration fee in full due to not meeting minimum class size or other unforeseen circumstances that require us to do so. Transportation to the site, parking fees, lodging, and meals (including lunch) are the registrant's responsibility. GeoMobile assumes no responsibility for travel arrangement expenses resulting from course scheduling changes or cancellations. Please contact us for class status prior to making any non-refundable plans. Bootcamp exercises require walking/activity in the outdoors (rain or shine) - please dress accordingly.

_____/_____/_____
Attendee Name Signature Date

PLEASE FAX THIS REGISTRATION FORM TO: 661-761-8843

QUESTIONS: Contact us at 541-754-3488 or training@geomobileinnovations.com